

## **Diagnostics for Atlantic Water circulation and properties**

Elizabeth Hunke, Mat Maltrud, Michael Karcher & me



## **Diagnostics for Atlantic Water circulation and properties**

Elizabeth Hunke, Mat Maltrud, Michael Karcher & me

**Problem:** We can make lots of pictures.

horiz & vertical sections    T, S, veloc, ..    times & locations



## Diagnostics for Atlantic Water circulation and properties

Elizabeth Hunke, Mat Maltrud, Michael Karcher & me

**Problem:** We can make lots of pictures.

horiz & vertical sections    T, S, veloc, ..    times & locations

(> 600 months) \* (several depths or sections) \* (3 or more fields) =  $O(10^4)$  pictures

\* several models =>  $O(10^5)$     @ few sec each =>  $O(10^6 \text{ sec}) = O(10^3 \text{ hours})$



## Diagnostics for Atlantic Water circulation and properties

Elizabeth Hunke, Mat Maltrud, Michael Karcher & me

**Problem:** We can make lots of pictures.

horiz & vertical sections    T, S, veloc, ..    times & locations

(> 600 months) \* (several depths or sections) \* (3 or more fields) =  $O(10^4)$  pictures  
\* several models =>  $O(10^5)$     @ few sec each =>  $O(10^6 \text{ sec}) = O(10^3 \text{ hours})$

For example: T, S, U at 400m, Dec 1984, IOS case X9b



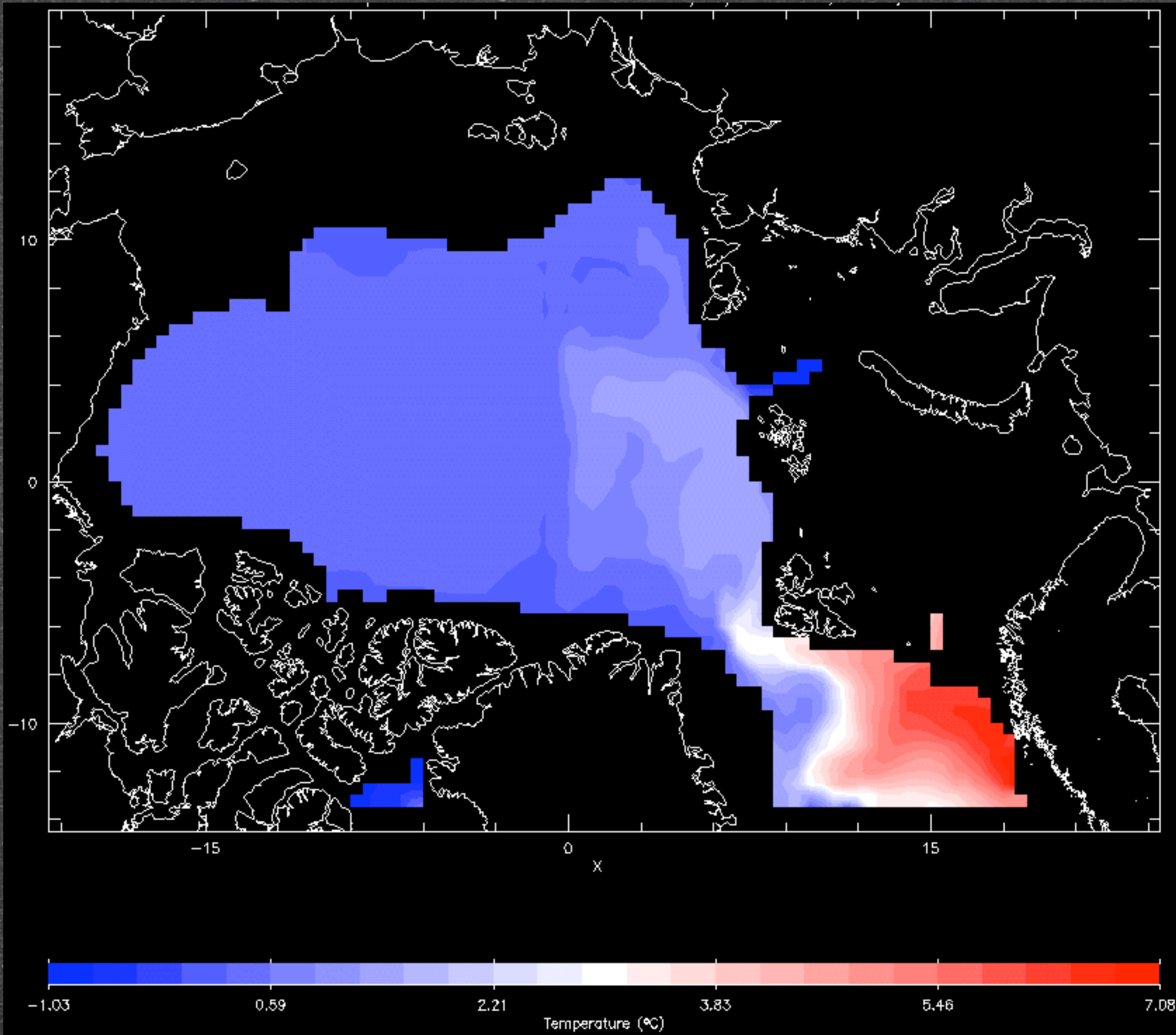



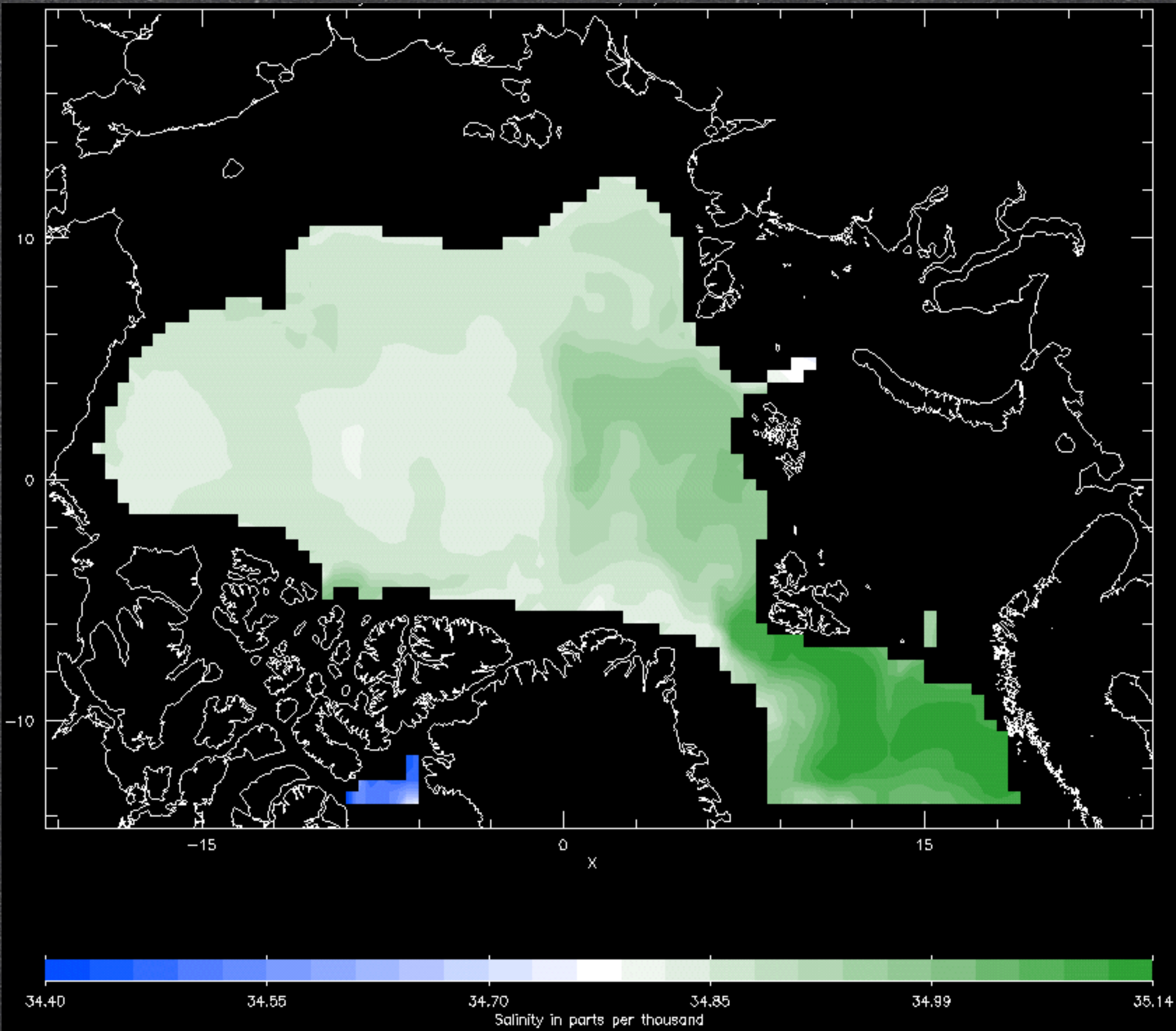



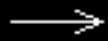
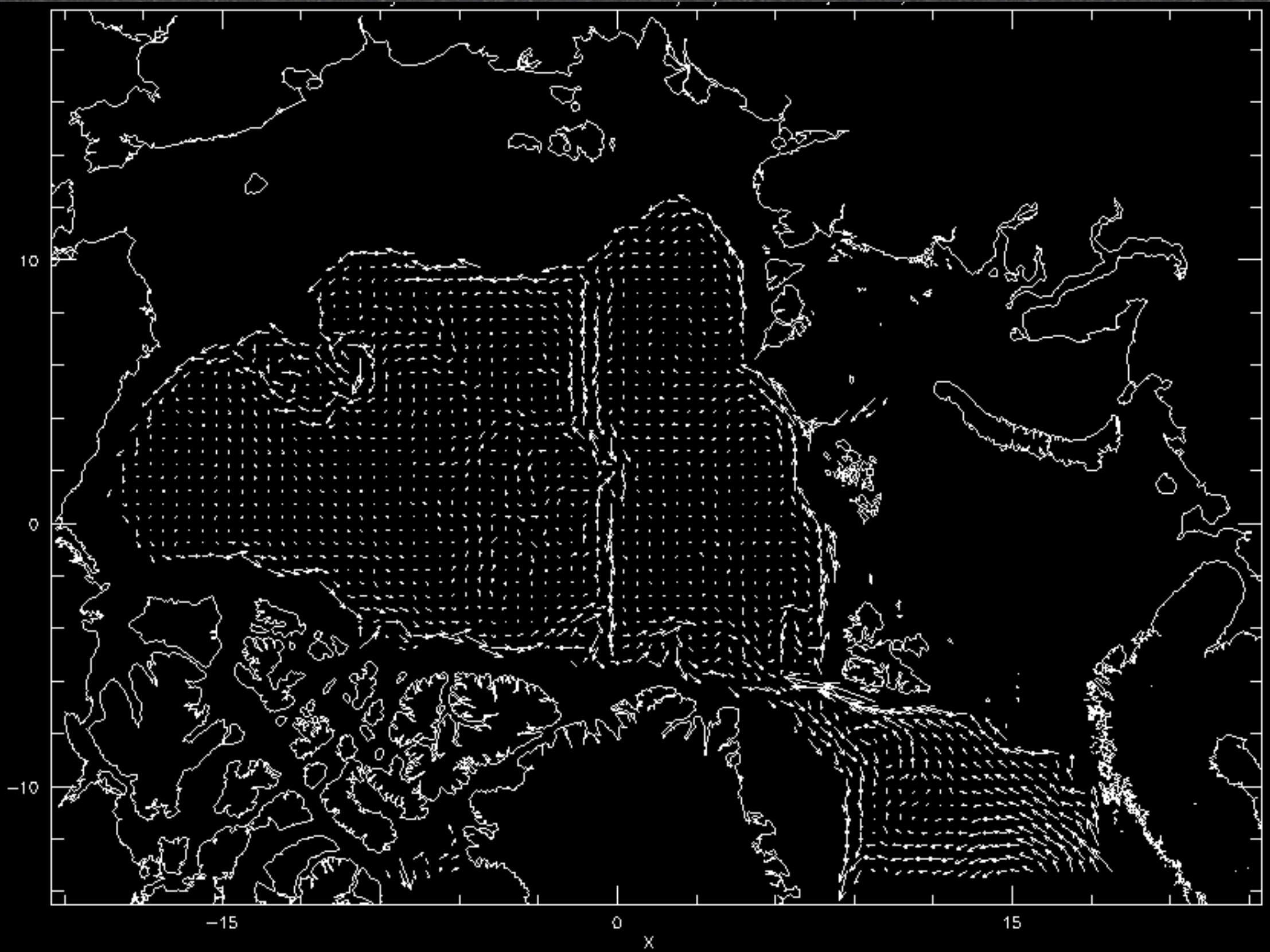

max 9.48 cm/sec



## What to do?

Reduce T & S maps to “average value”? Beware!

But how to simplify “circulation”?

Suggestion: topostrophy  $\tau = \mathbf{f} \times \mathbf{u} \cdot \nabla D$

or normalize (nondimensionalize):  $\frac{\tau}{|\mathbf{f}||\mathbf{u}||\nabla D|}$



topostrophy

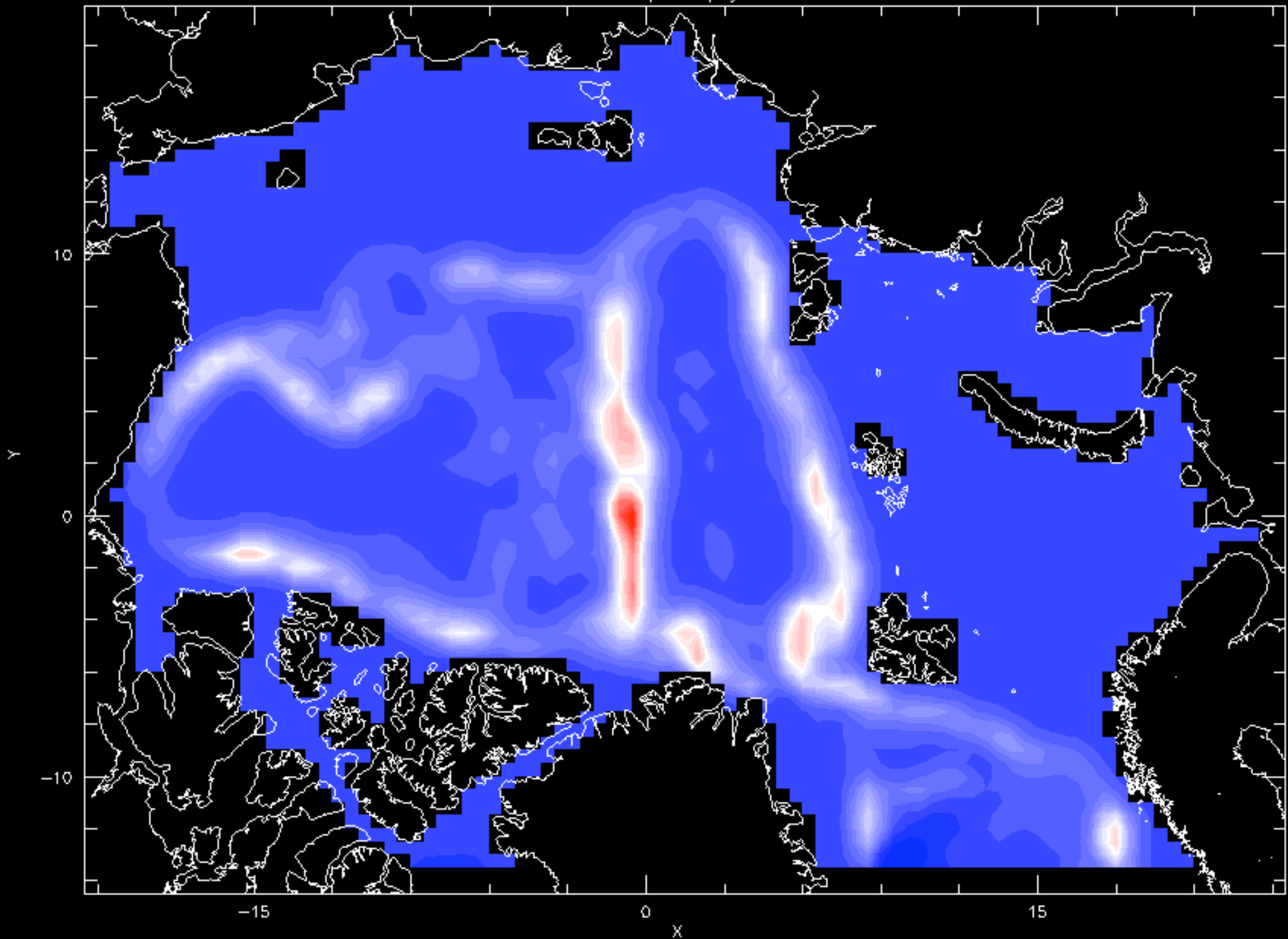

$-9.20 \times 10^{-10}$

$1.02 \times 10^{-9}$

$2.96 \times 10^{-9}$

cm/sec

$4.90 \times 10^{-9}$

$6.83 \times 10^{-9}$

$8.77 \times 10^{-9}$



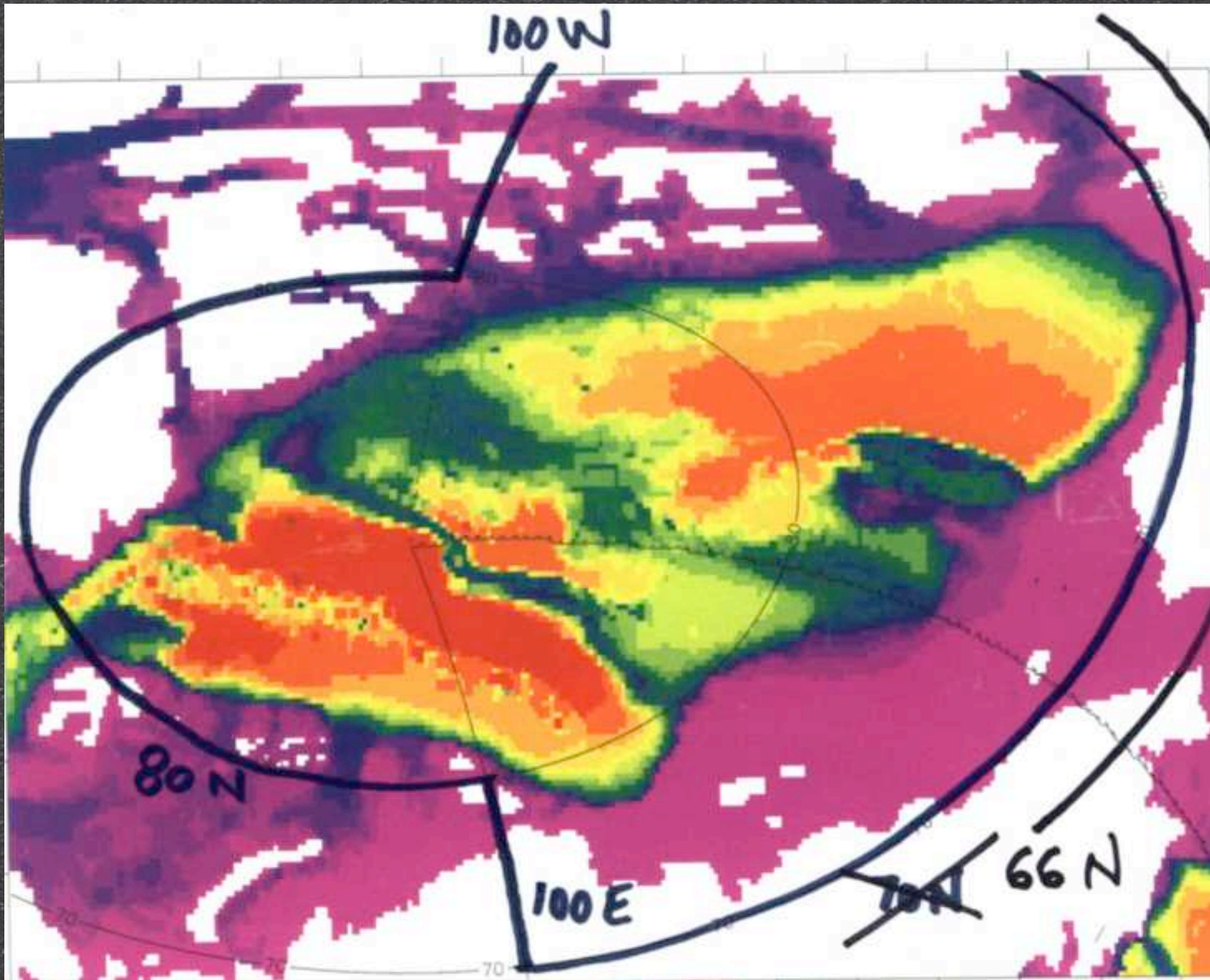



AWI salinity

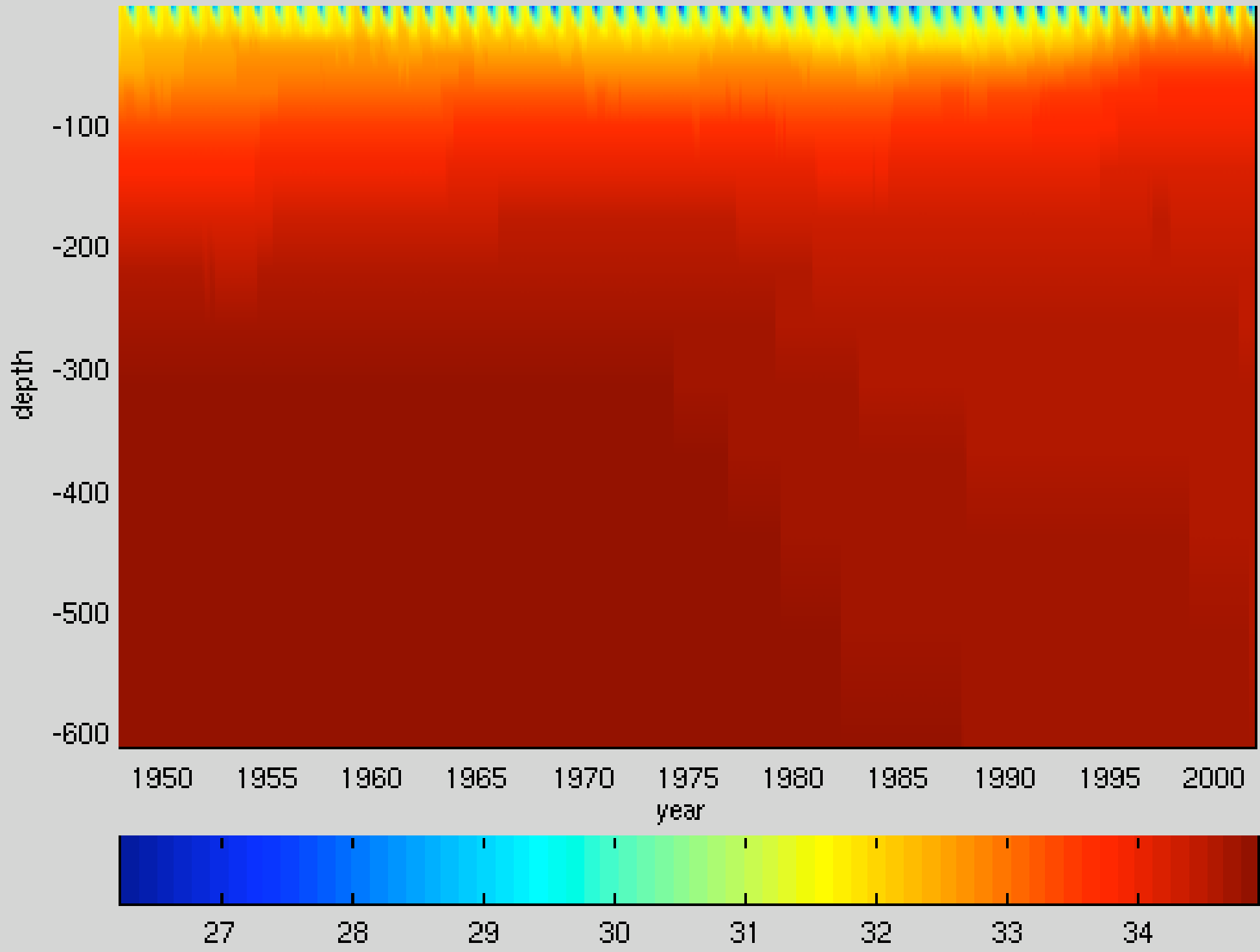



IOS salinity

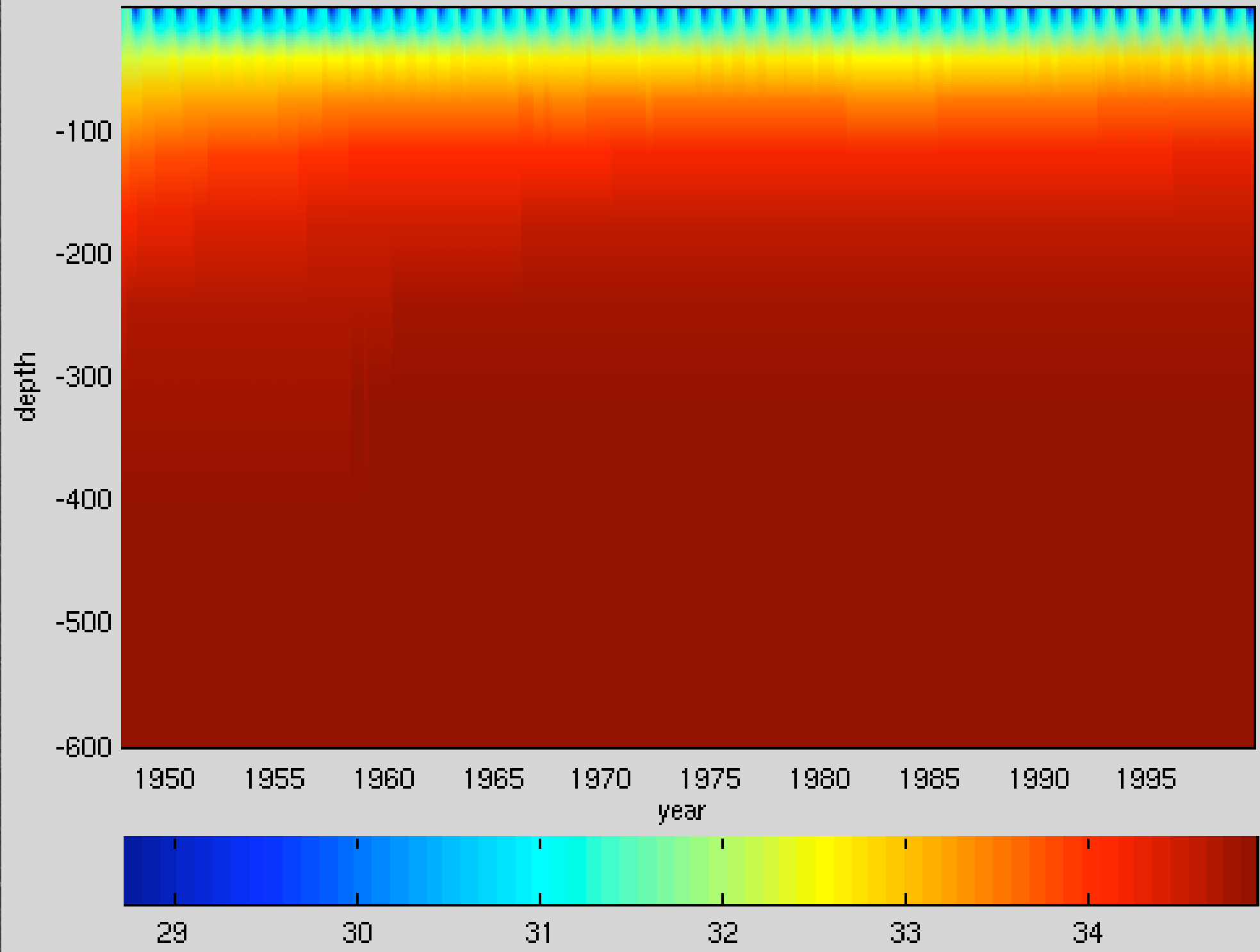







$\Delta$ WI temperature

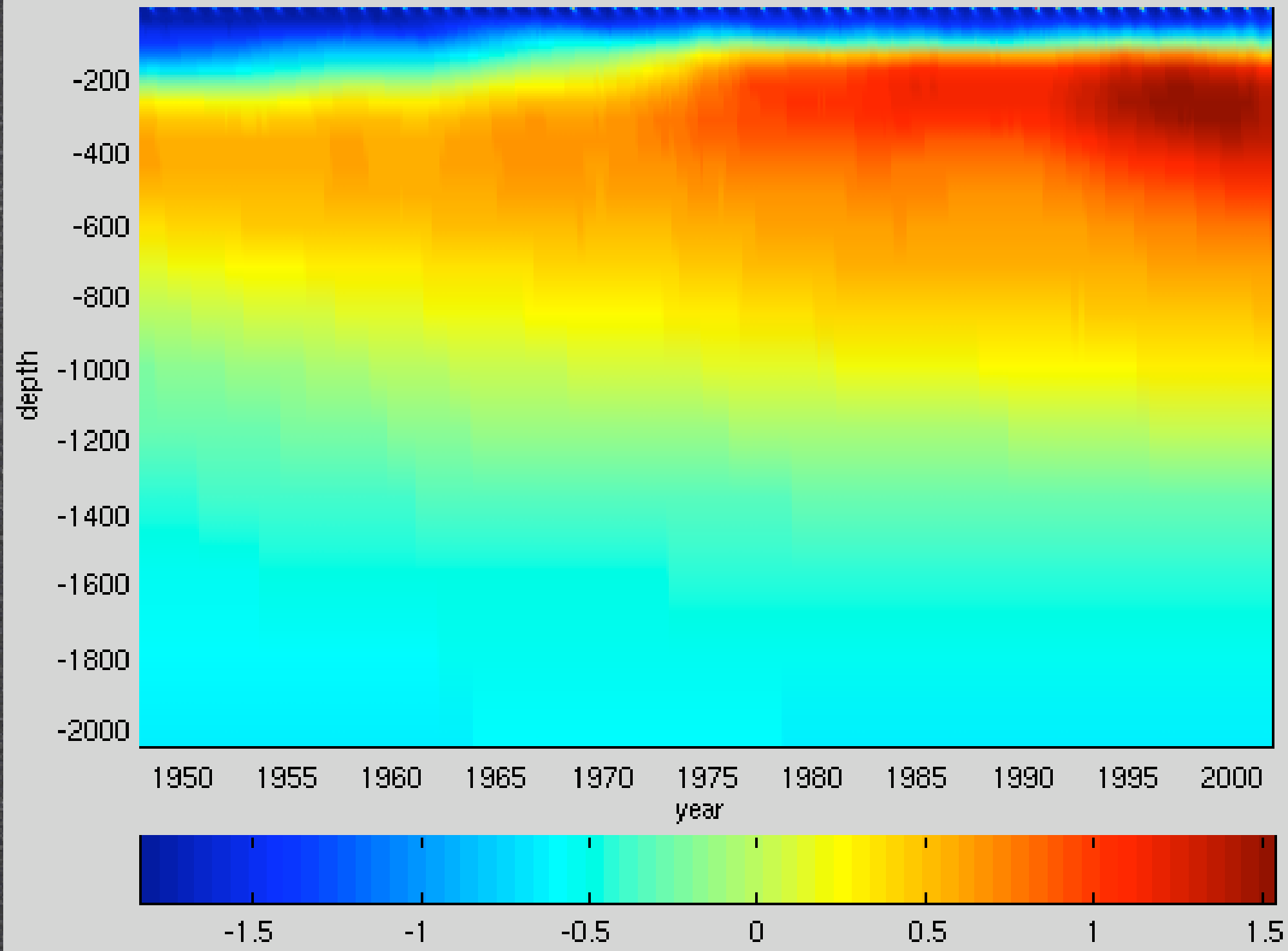



IOS temperature

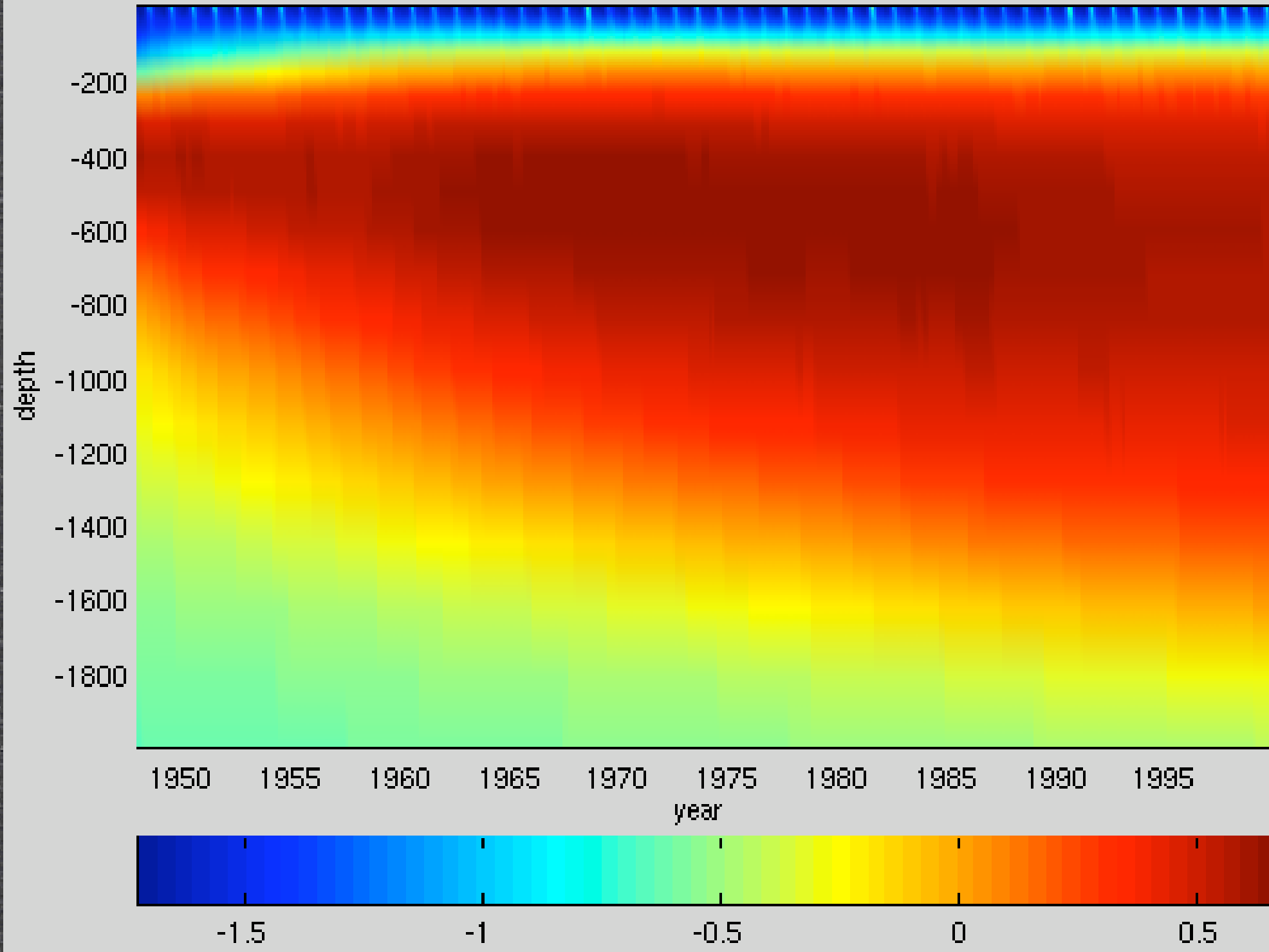







AWI topostrophy

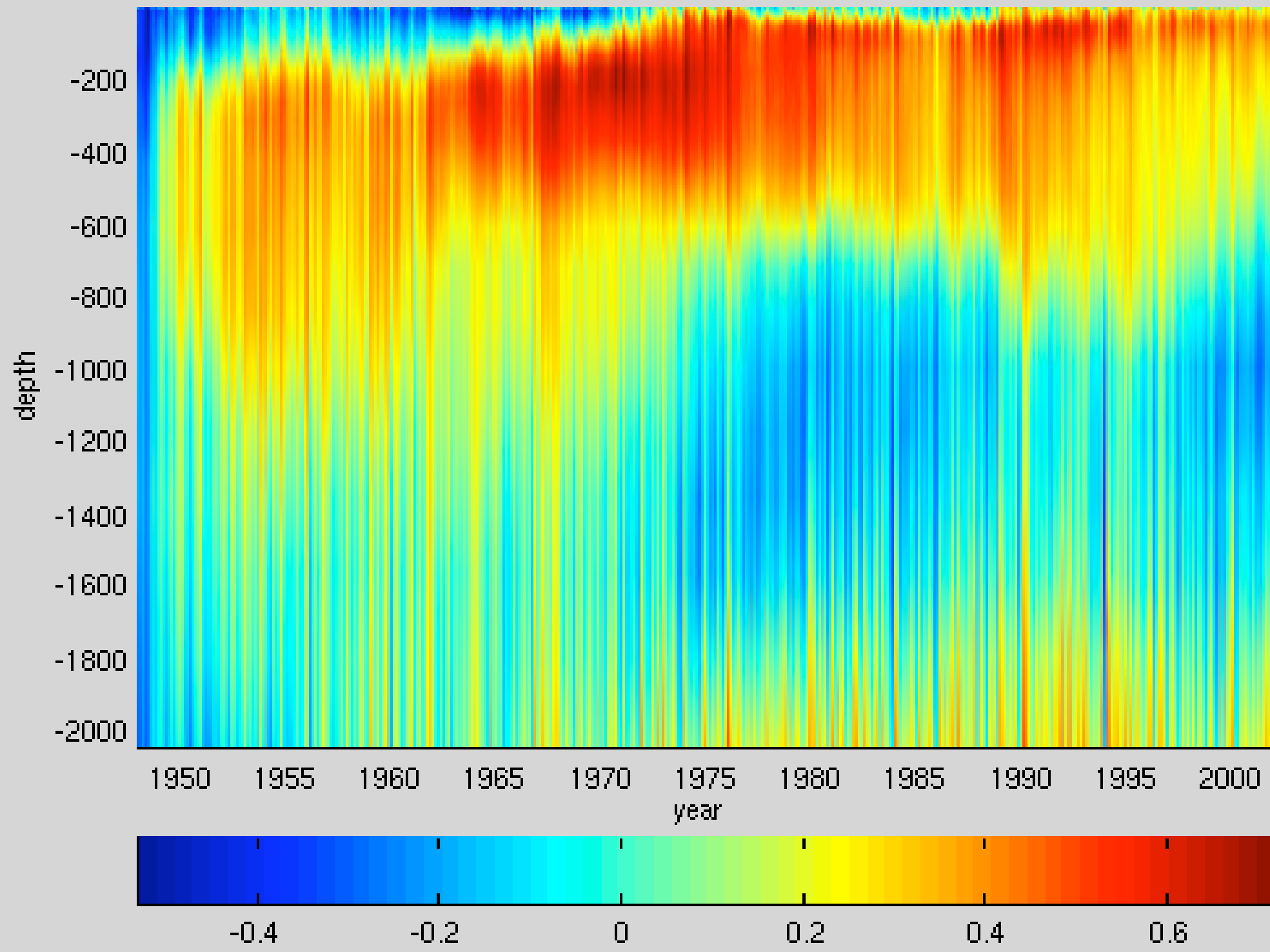



IOS topostrophy

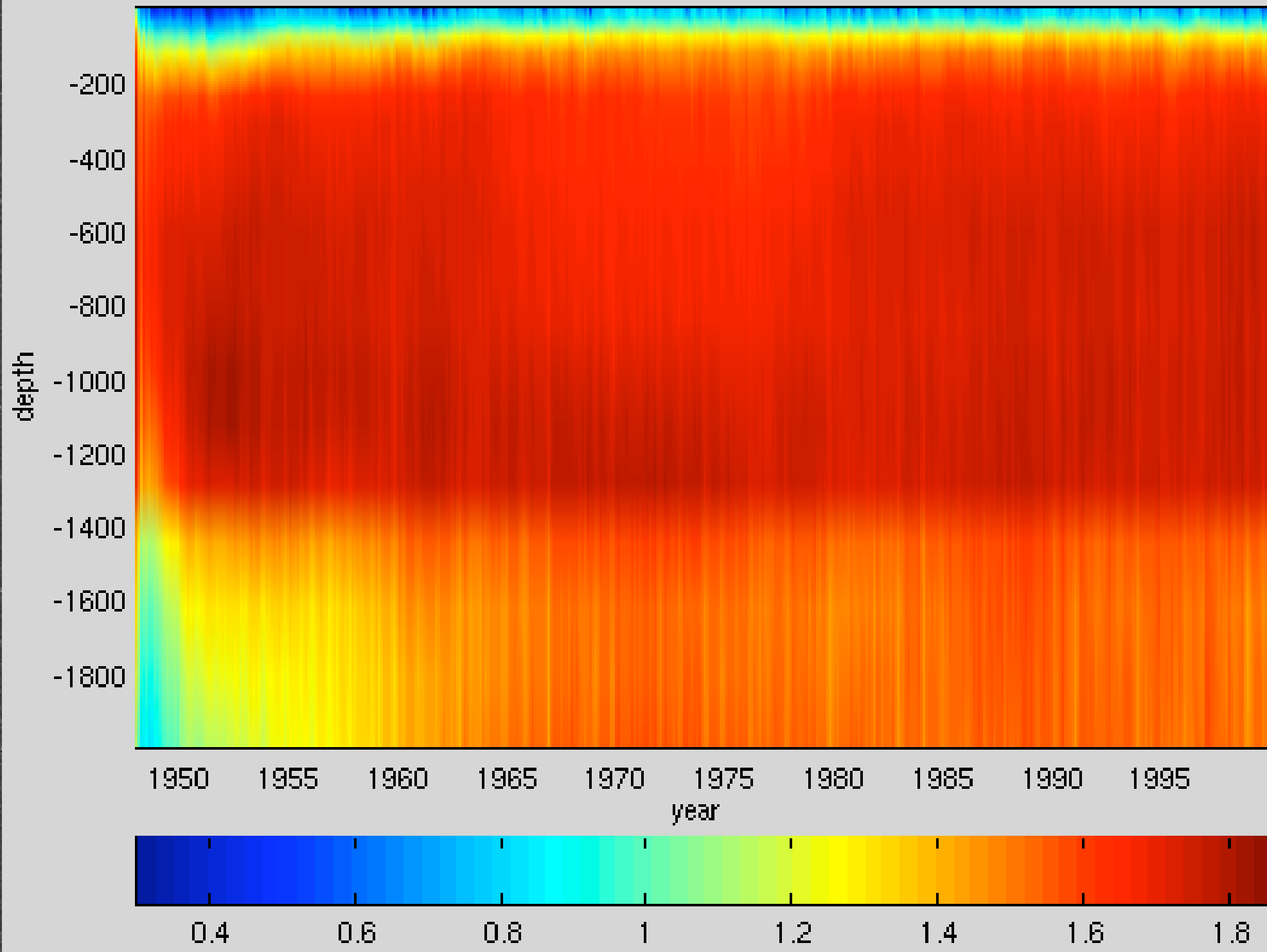



LANL topostrophy

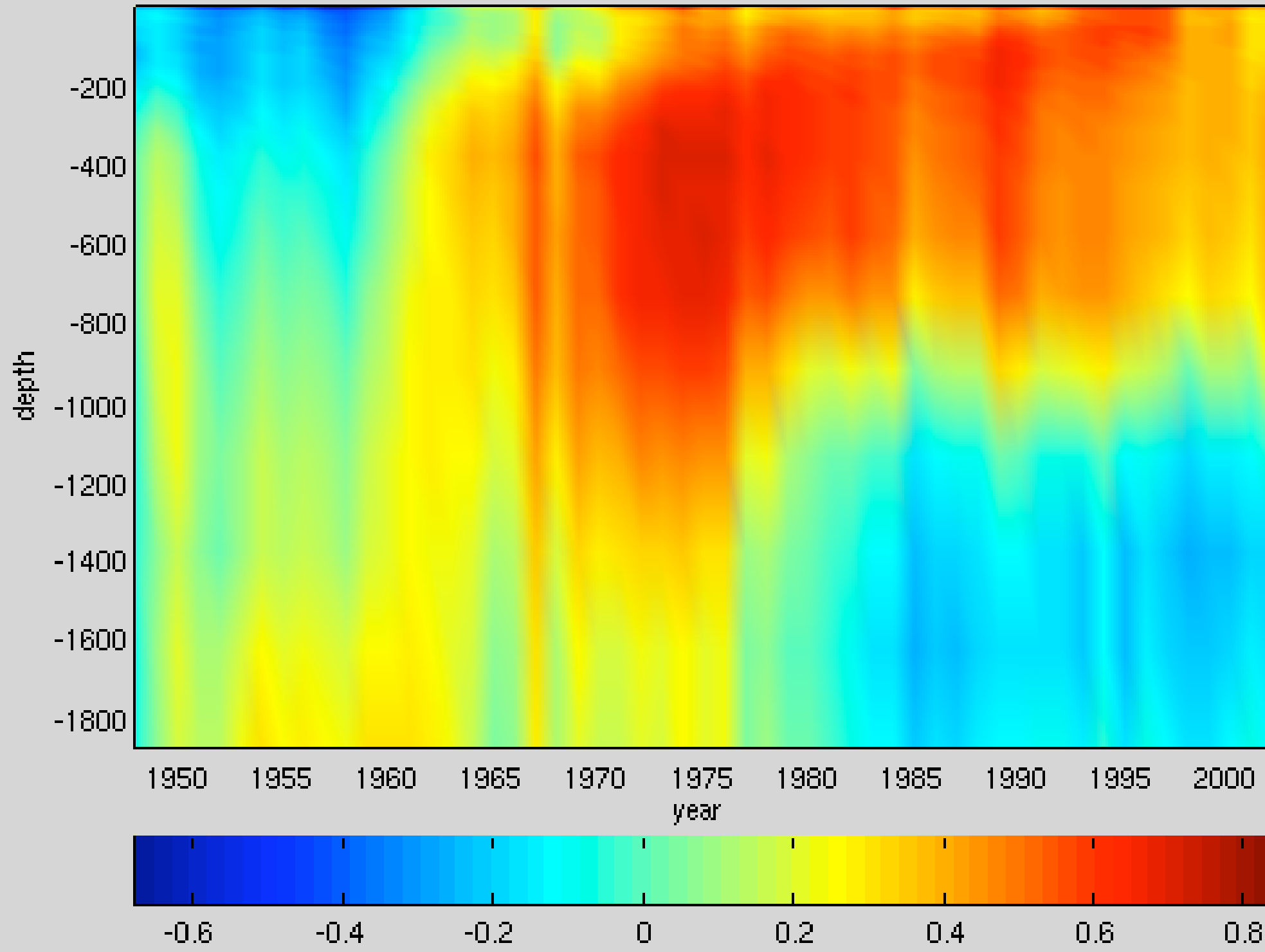



AWI speed

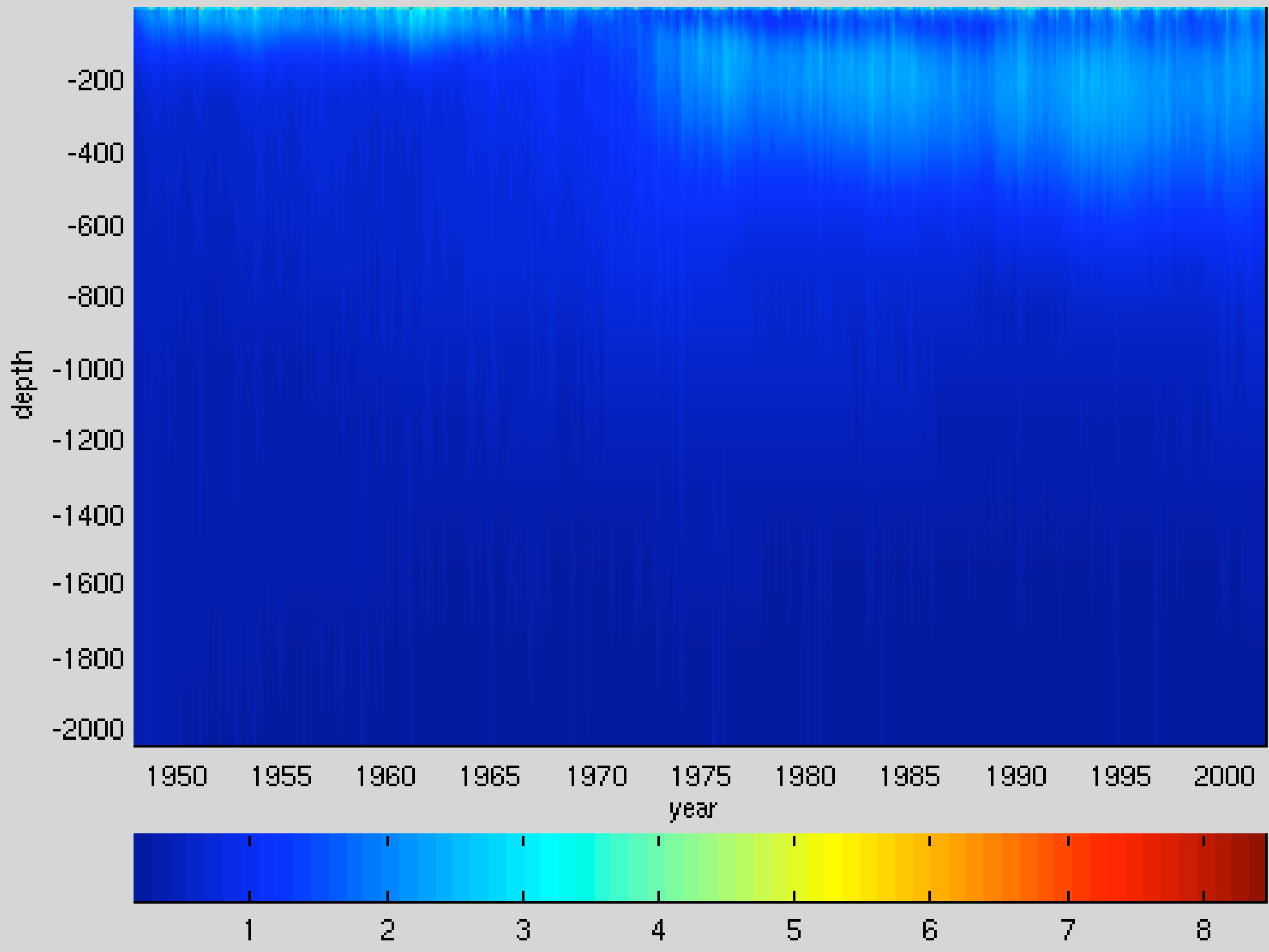

IOS speed

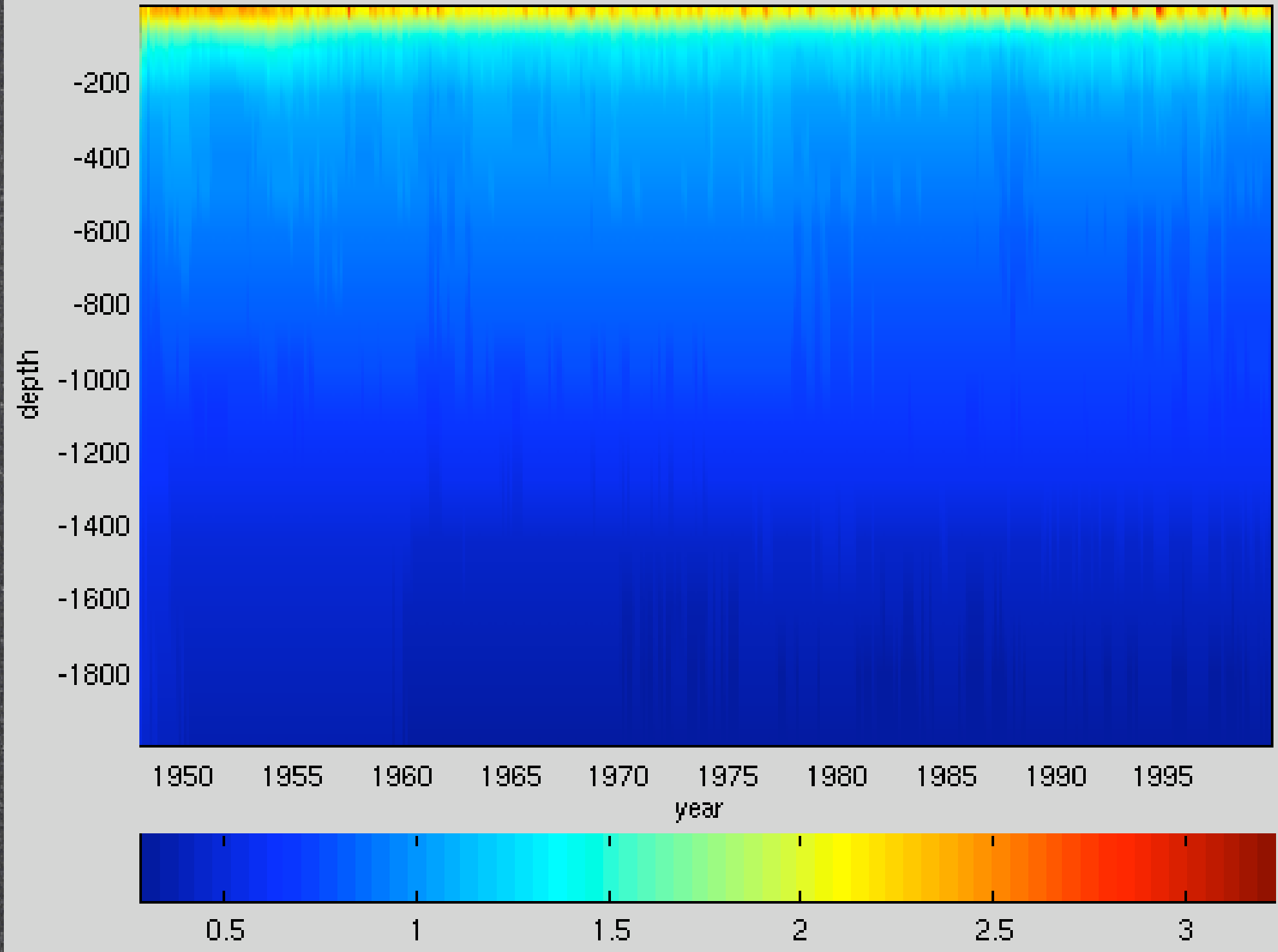



LANL speed

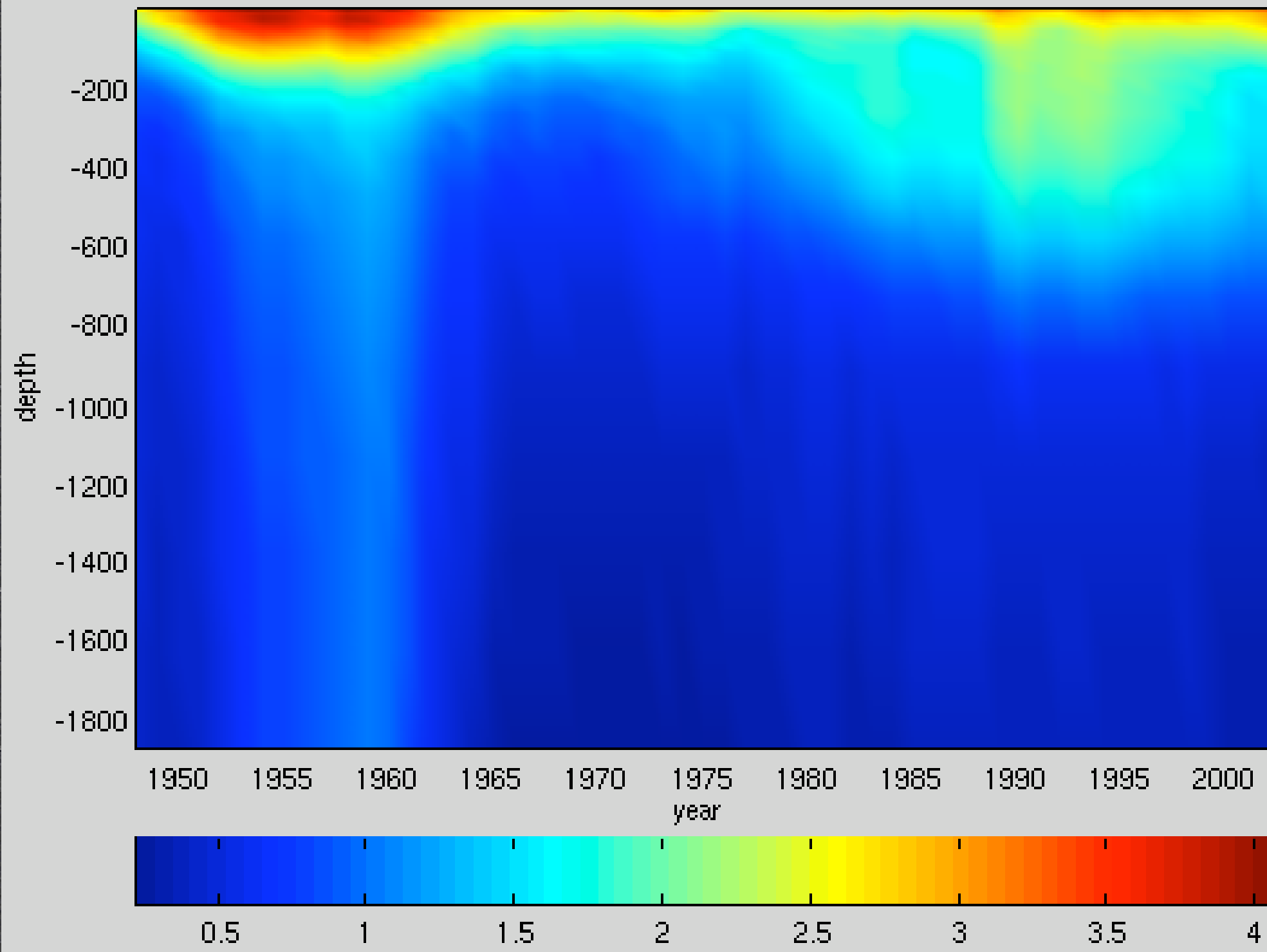

Conclusions:



IOS topostrophy

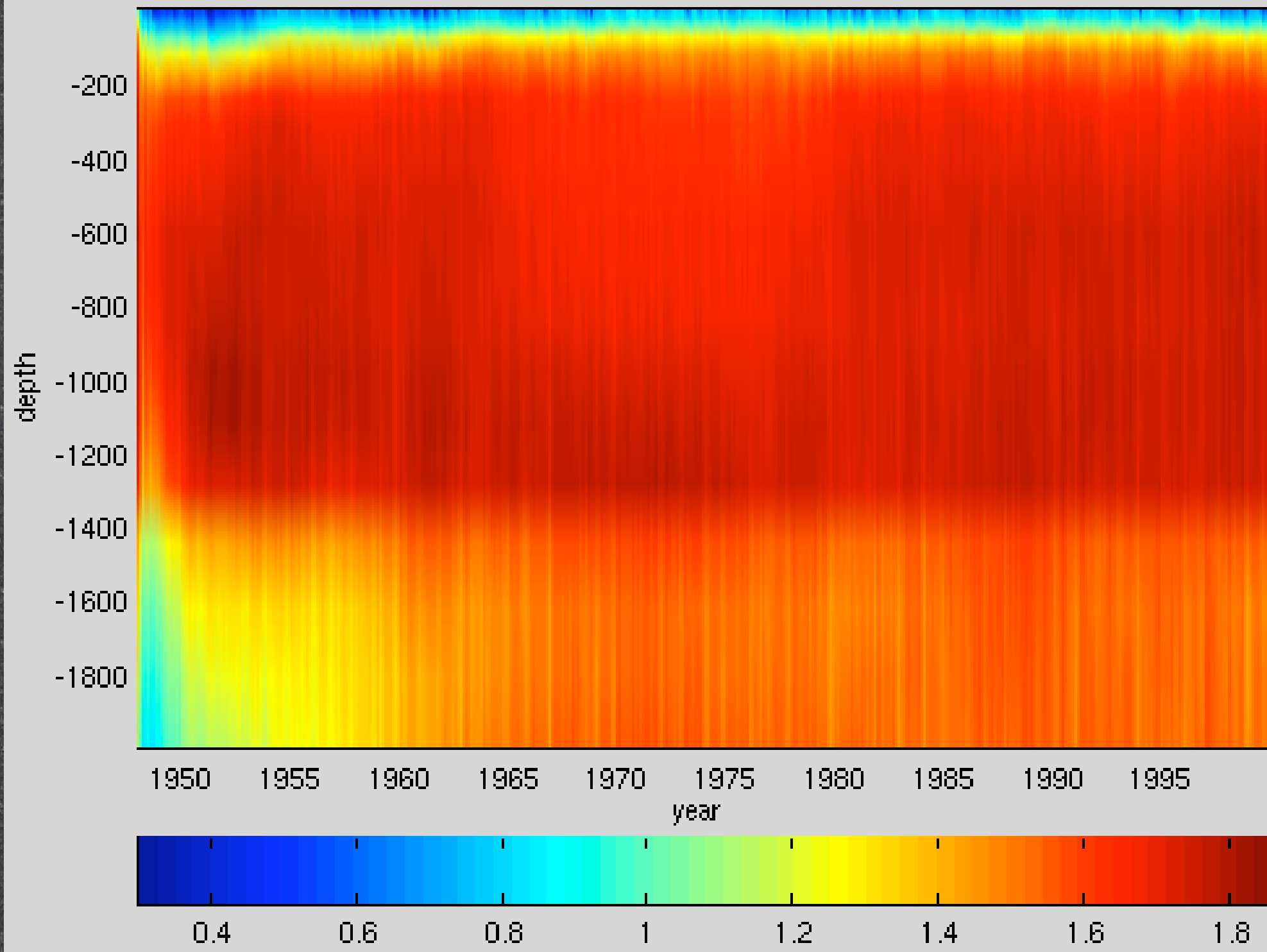

IOS topostrophy

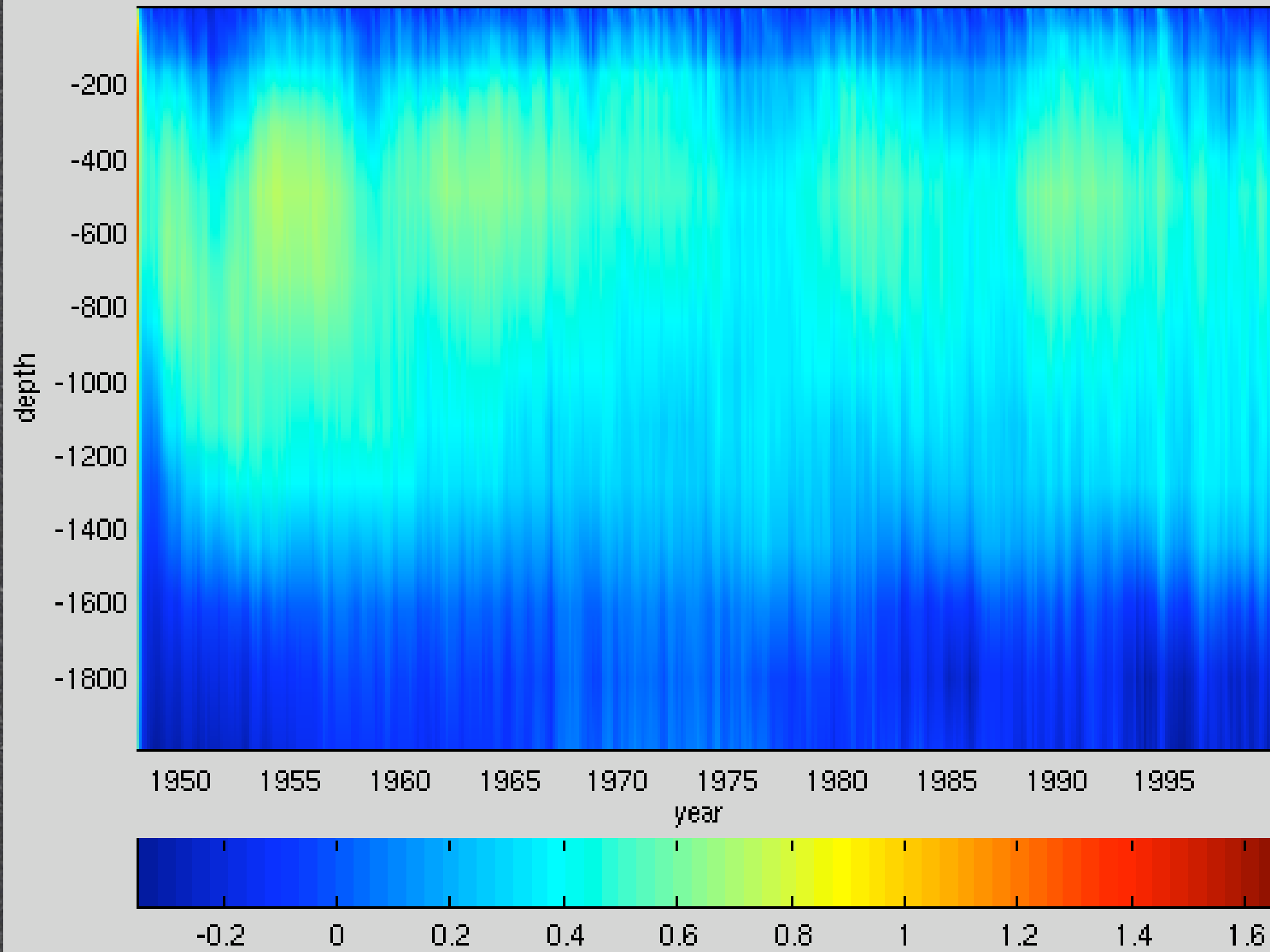



IOS temperature

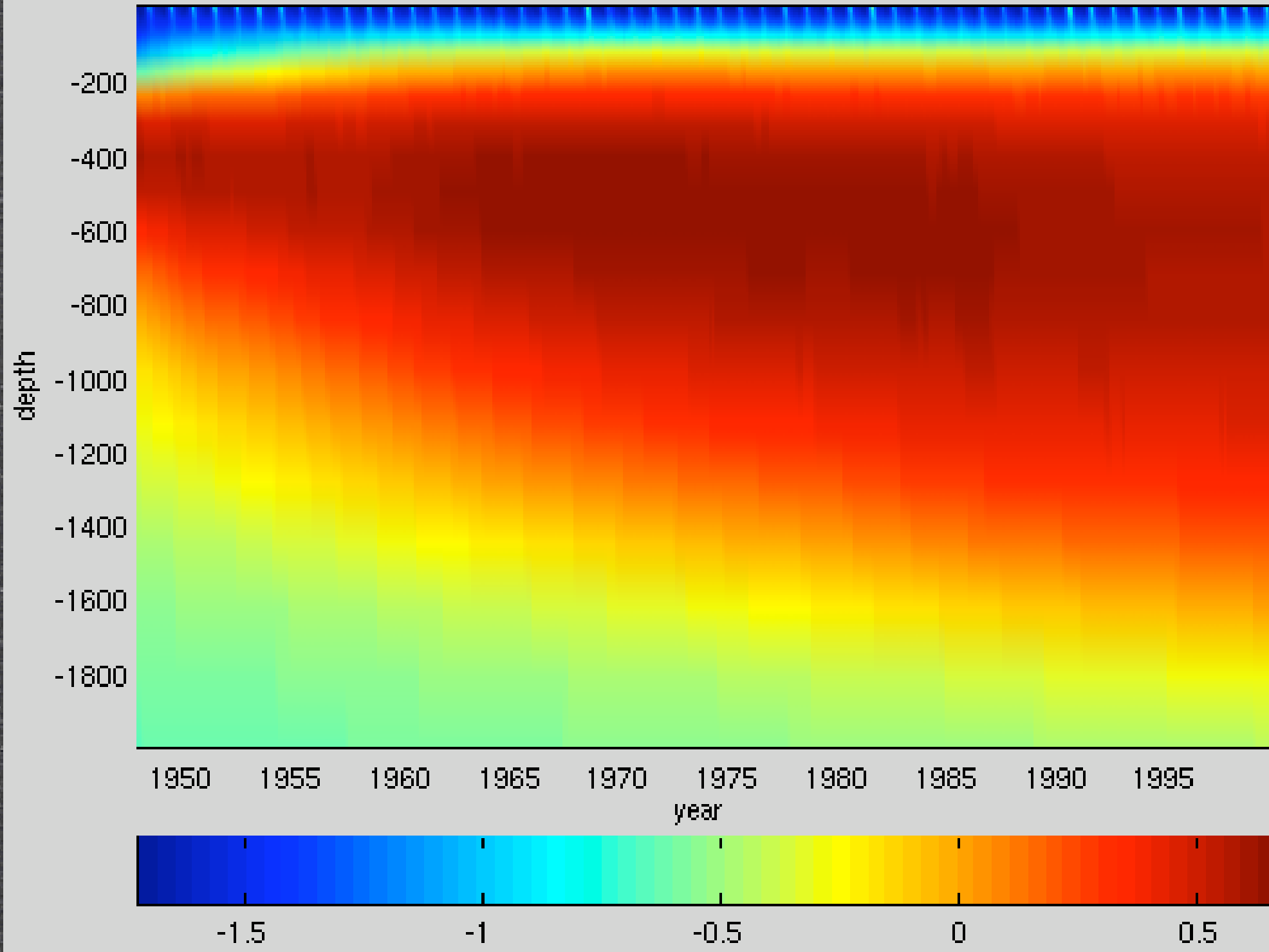

IOS temperature

